

560000

565000

570000

275000

270000

265000

560000

565000

570000

THIS DRAWING IS TO BE USED ONLY FOR THE PURPOSE OF ISSUE THAT IT WAS ISSUED FOR AND IS SUBJECT TO AMENDMENT

**LEGEND**

- The Order limits
- 1km Scheme Buffer
- Direction of Flow
- Main Rivers
- Ordinary Watercourse
- Flood Defences
- Indicative Rated Area
- County Boundary
- Flood Zone 2
- Flood Zone 3
- Waterbodies
- Areas Benefiting from Flood Defences
- River Flow Direction
- Groundwater Abstraction
- Discharge Permit
- Surface Water Abstraction License

**WFD Status and Hydromorphological Designation**

- Moderate, Artificial
- Moderate, Heavily Modified

**Lodes-Granta Scheme**

- Flow Site
- Groundwater Support Borehole
- Outfall
- Pipeline

**NOTES:**

- Ponds and small lakes are not shown at this scale
- Please see Figure 2-1 for nature conservation sites
- Entire study area is within a Surface Water Nitrate Vulnerable Zone
- No Surface Water Drinking Water Safeguarded Zones in the study area
- Study area is within a Surface Water Drinking Water Protected Area

**Copyright:**  
 Contains OS data © Crown copyright and database right 2018  
 Contains public sector information licensed under the Open Government Licence v3.0  
 This map uses data that is public sector information from Suffolk County Council. The data is licensed on terms equivalent to the Ordnance Survey OpenData Licence. The date of this data is 09/10/2018  
 Contains Natural England data © Contains Historic England data © Contains Environment Agency data ©

**NOTE:**  
 Document Reference: EN010106/APP/6.3  
 APFP Regulation 5(2)(a) and 5(2)(i)

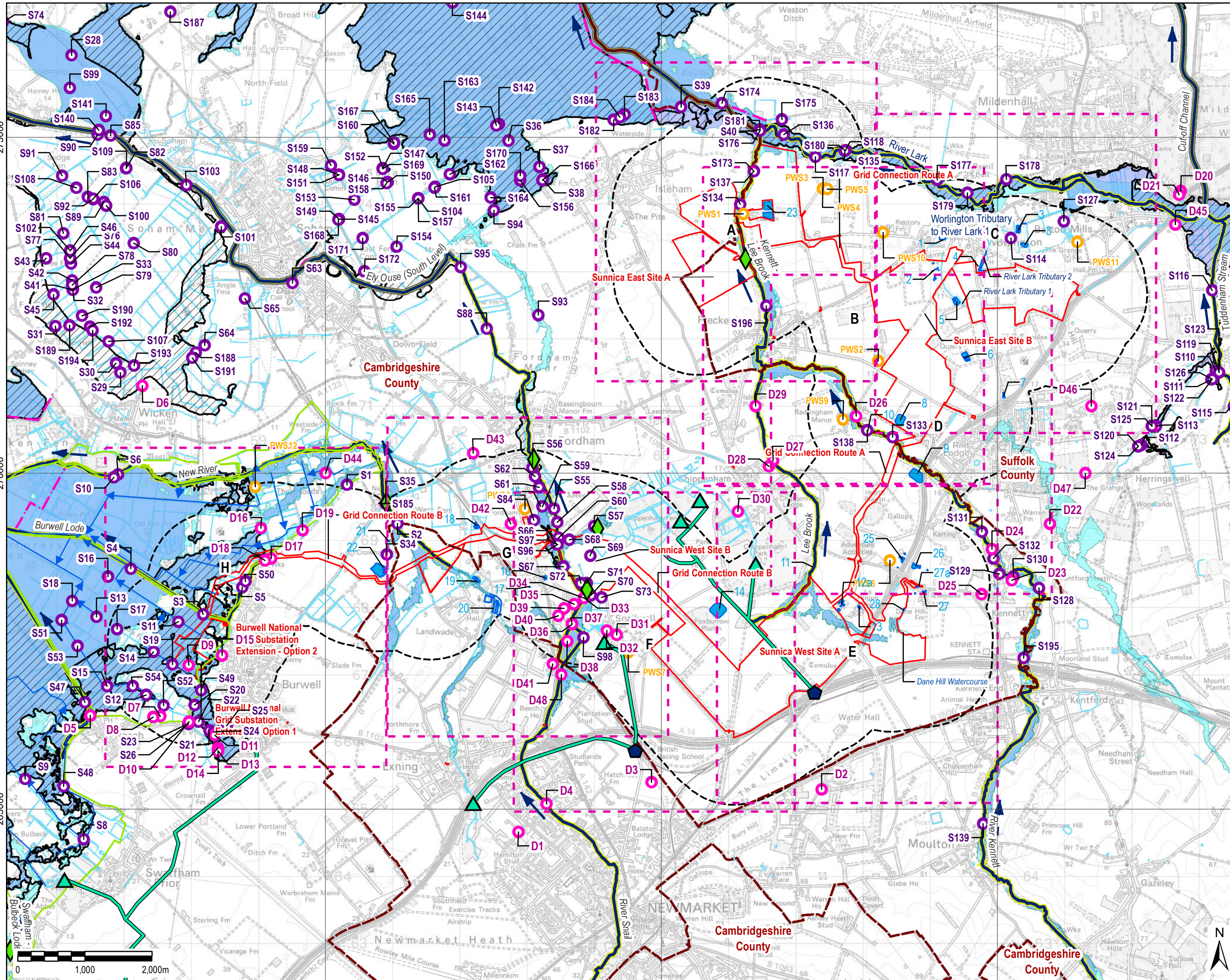

**Purpose of Issue**  
FOR DCO SUBMISSION

**Client**  
SUNNICA LTD

**Project Title**  

**Drawing Title**  
 FIGURE 9-1  
 SURFACE WATER BODIES  
 AND THEIR ATTRIBUTES

Drawn LL	Checked DW	Approved NC	Date 17/01/2022
AECOM Internal Project No. 60589004		Scale @ A3 1:52,000	

THIS DOCUMENT HAS BEEN PREPARED PURSUANT TO AND SUBJECT TO THE TERMS OF AECOM'S APPOINTMENT BY ITS CLIENT. AECOM ACCEPTS NO LIABILITY FOR ANY USE OF THIS DOCUMENT OTHER THAN BY ITS ORIGINAL CLIENT OR FOLLOWING AECOM'S EXPRESS AGREEMENT TO SUCH USE, AND ONLY FOR THE PURPOSES FOR WHICH IT WAS PREPARED AND PROVIDED.

**AECOM**  
 One Westbrook Court,  
 Gilton,  
 Cambridge, CB3 0NA  
 United Kingdom  
 Telephone (01223) 488000  
 www.aecom.com

<b>Drawing Number</b> 60589004_ES_WAT_001	<b>Rev</b> 1
----------------------------------------------	-----------------

File Name: \\aecom\it\uk\UKBCG1\Jobs\PR-334327\_Sunnica\_Energy\_Farm\400\_Technical\434\_Technical\Disciplines\17\_GIS\Layout\ES\Chapter 9 - Water\210504\_SunnicaEnergyFarm\_Figs-9-1\_SurfaceWaterBodies\_andAttributes.mxd



565000

565000

275000

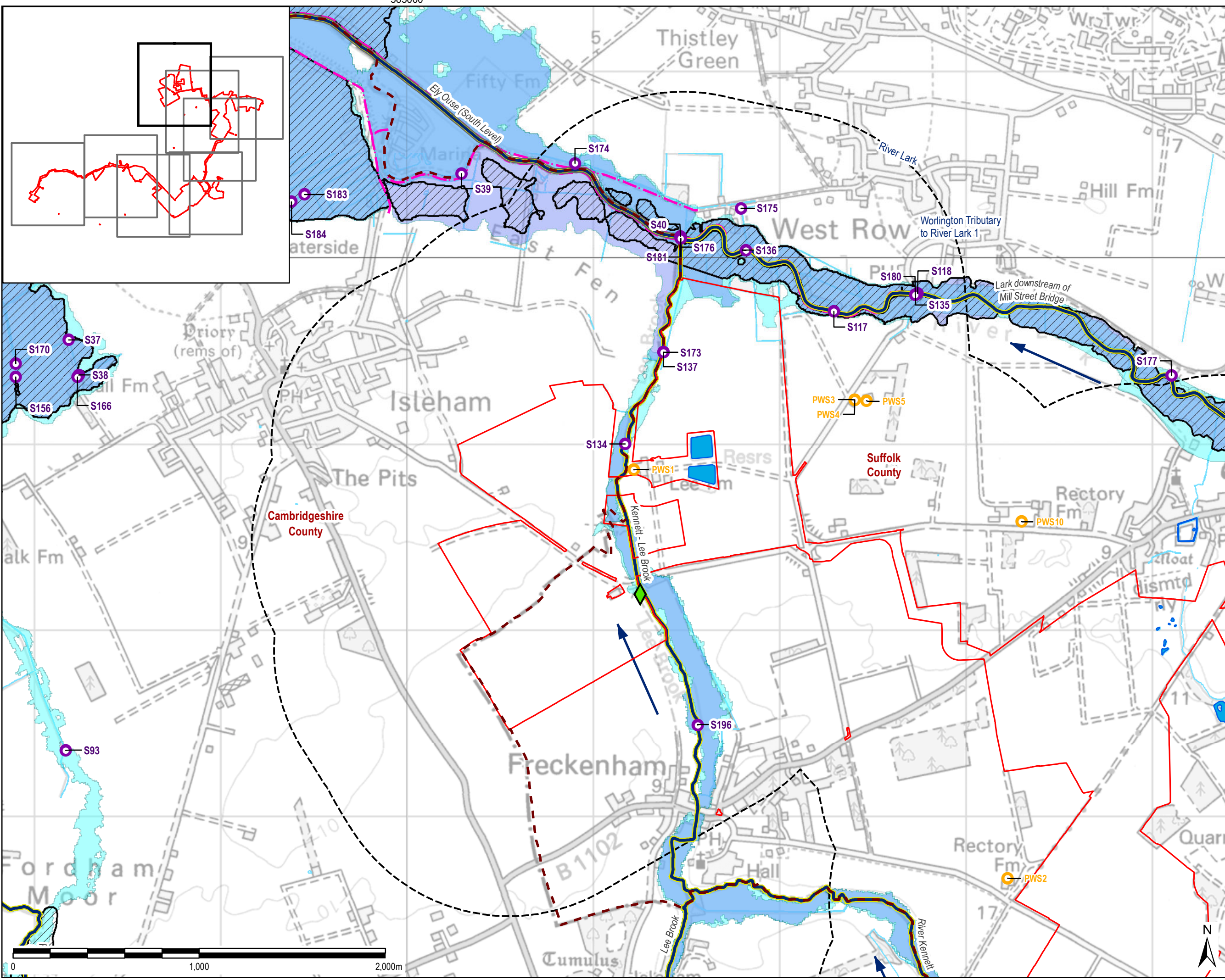

THIS DRAWING IS TO BE USED ONLY FOR THE PURPOSE OF ISSUE THAT IT WAS ISSUED FOR AND IS SUBJECT TO AMENDMENT

- LEGEND**
- The Order limits
  - 1km Scheme Buffer
  - Main Rivers
  - Ordinary Watercourse
  - Flood Defences
  - County Boundary
  - Flood Zone 2
  - Flood Zone 3
  - Waterbodies
  - Areas Benefiting from Flood Defences
  - River Flow Direction
  - Groundwater Abstraction
  - Surface Water Abstraction License
- WFD Status and Hydromorphological Designation**
- Moderate, Artificial
  - Moderate, Heavily Modified
- Lodes-Granta Scheme**
- Flow Site

**NOTES:**

- a. Ponds and small lakes are not shown at this scale
- b. Please see Figure 2-1 for nature conservation sites
- c. Entire study area is within a Surface Water Nitrate Vulnerable Zone
- d. No Surface Water Drinking Water Safeguard Zones in the study area
- e. Study area is within a Surface Water Drinking Water Protected Area

Copyright:  
 Contains OS data © Crown copyright and database right 2018  
 Contains public sector information licensed under the Open Government Licence v3.0  
 This map uses data that is public sector information from Suffolk County Council. The data is licensed on terms equivalent to the Ordnance Survey OpenData Licence. The date of this data is 09.10.2018  
 Contains Natural England data © Contains Historic England data © Contains Environment Agency data ©

**NOTE:**  
 Document Reference: EN010106/APP/6.3  
 APFP Regulation 5(2)(a) and 5(2)(i)

Purpose of Issue  
**FOR DCO SUBMISSION**

Client  
**SUNNICA LTD**



Drawing Title  
**FIGURE 9-1A  
 SURFACE WATER BODIES  
 AND THEIR ATTRIBUTES**

Drawn LL	Checked DW	Approved NC	Date 17/01/2022
AECOM Internal Project No. 60589004		Scale @ A3 1:18,640	

THIS DOCUMENT HAS BEEN PREPARED PURSUANT TO AND SUBJECT TO THE TERMS OF AECOM'S APPOINTMENT BY ITS CLIENT. AECOM ACCEPTS NO LIABILITY FOR ANY USE OF THIS DOCUMENT OTHER THAN BY ITS ORIGINAL CLIENT OR FOLLOWING AECOM'S EXPRESS AGREEMENT TO SUCH USE, AND ONLY FOR THE PURPOSES FOR WHICH IT WAS PREPARED AND PROVIDED.

AECOM  
 Unit 1 Wellbrook Court,  
 Gilton,  
 Cambridge, CB3 0NA  
 United Kingdom  
 Telephone (01223) 488000  
 www.aecom.com



Drawing Number <b>60589004_ES_WAT_001A</b>	Rev <b>1</b>
-----------------------------------------------	-----------------

File Name: \\lu.aecom.com\UKUK\BGS1\lubs\PR-334327\_Sunnica\_Energy\_Farm\400\_Technical\34\_Technical\Disciplines\17\_GIS\Layout\ES\Chapter 9 - Water\210504\_SunnicaEnergyFarm\_Figs-1\_SurfaceWaterBodies\_andAttributes\_DDP.mxd



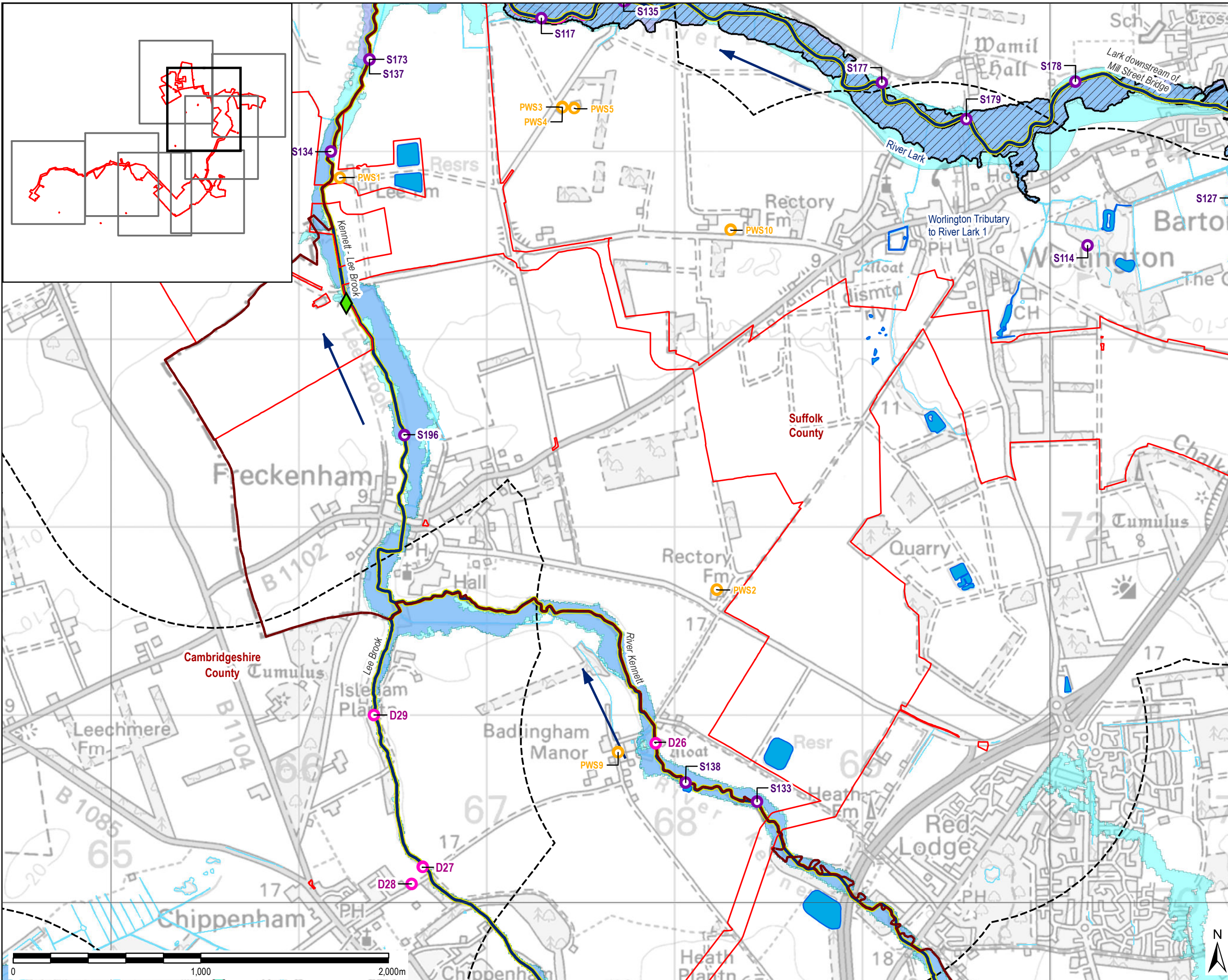

THIS DRAWING IS TO BE USED ONLY FOR THE PURPOSE OF ISSUE THAT IT WAS ISSUED FOR AND IS SUBJECT TO AMENDMENT

**LEGEND**

- The Order limits
- 1km Scheme Buffer
- Main Rivers
- Ordinary Watercourse
- Flood Defences
- County Boundary
- Flood Zone 2
- Flood Zone 3
- Waterbodies
- Areas Benefiting from Flood Defences
- ➔ River Flow Direction
- Groundwater Abstraction
- Discharge Permit
- Surface Water Abstraction License

**WFD Status and Hydromorphological Designation**

- Moderate, Heavily Modified

**Lodes-Granta Scheme**

- ◆ Flow Site
- ▲ Outfall

**NOTES:**

- a. Ponds and small lakes are not shown at this scale
- b. Please see Figure 2-1 for nature conservation sites
- c. Entire study area is within a Surface Water Nitrate Vulnerable Zone
- d. No Surface Water Drinking Water Safeguard Zones in the study area
- e. Study area is within a Surface Water Drinking Water Protected Area

Copyright:  
 Contains OS data © Crown copyright and database right 2018  
 Contains public sector information licensed under the Open Government Licence v3.0  
 This map uses data that is public sector information from Suffolk County Council. The data is licensed on terms equivalent to the Ordnance Survey OpenData Licence. The date of this data is 09.10.2018  
 Contains Natural England data © Contains Historic England data © Contains Environment Agency data ©.

**NOTE:**  
 Document Reference: EN010106/APP/6.3  
 APFP Regulation 5(2)(a) and 5(2)(i)

Purpose of Issue  
**FOR DCO SUBMISSION**

Client  
**SUNNICA LTD**



Drawing Title  
**FIGURE 9-1B  
 SURFACE WATER BODIES  
 AND THEIR ATTRIBUTES**

Drawn LL	Checked DW	Approved NC	Date 17/01/2022
AECOM Internal Project No. 60589004		Scale @ A3 1:18,640	

THIS DOCUMENT HAS BEEN PREPARED PURSUANT TO AND SUBJECT TO THE TERMS OF AECOM'S APPOINTMENT BY ITS CLIENT. AECOM ACCEPTS NO LIABILITY FOR ANY USE OF THIS DOCUMENT OTHER THAN BY ITS ORIGINAL CLIENT OR FOLLOWING AECOM'S EXPRESS AGREEMENT TO SUCH USE, AND ONLY FOR THE PURPOSES FOR WHICH IT WAS PREPARED AND PROVIDED.

AECOM  
 Unit 1 Wellbrook Court,  
 Giltton,  
 Cambridge, CB3 0NA  
 United Kingdom  
 Telephone (01223) 488000  
 www.aecom.com



Drawing Number <b>60589004_ES_WAT_001B</b>	Rev <b>1</b>
-----------------------------------------------	-----------------

File Name: \\lu.aecomnet.com\UK\KBCG\1\Jobs\PR-334327\_Sunnica\_Energy\_Farm\400\_Technical\34\_Technical\Disciplines\17\_GIS\Layout\ES\Chapter 9 - Water\210504\_SunnicaEnergyFarm\_Fig9-1\_SurfaceWaterBodies\_andAttributes\_DDP.mxd





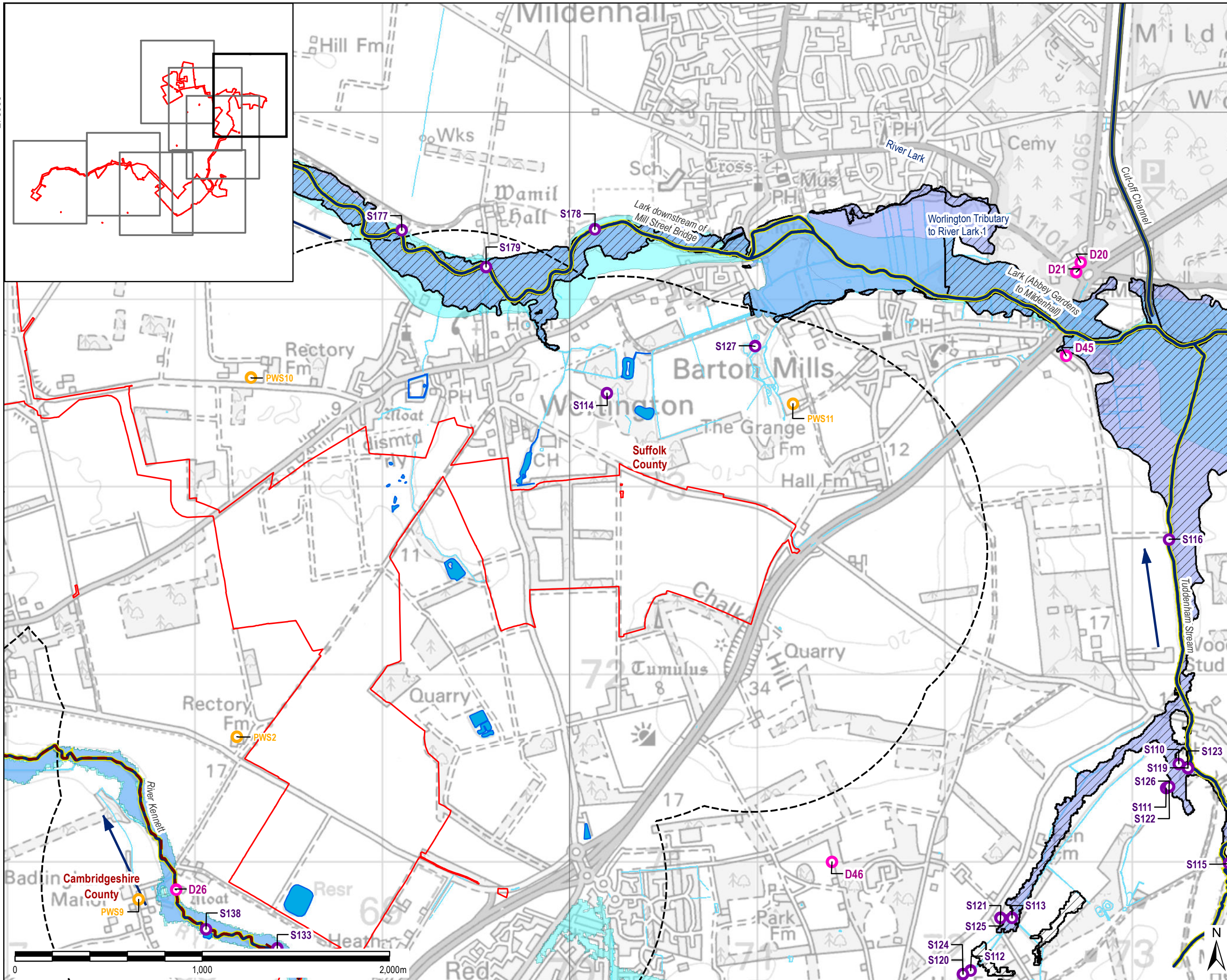

THIS DRAWING IS TO BE USED ONLY FOR THE PURPOSE OF ISSUE THAT IT WAS ISSUED FOR AND IS SUBJECT TO AMENDMENT

**LEGEND**

- The Order limits
- 1km Scheme Buffer
- Main Rivers
- Ordinary Watercourse
- Flood Defences
- County Boundary
- Flood Zone 2
- Flood Zone 3
- Waterbodies
- Areas Benefiting from Flood Defences
- River Flow Direction
- Groundwater Abstraction
- Discharge Permit
- Surface Water Abstraction License

**WFD Status and Hydromorphological Designation**

- Moderate, Artificial
- Moderate, Heavily Modified

**NOTES:**

- Ponds and small lakes are not shown at this scale
- Please see Figure 2-1 for nature conservation sites
- Entire study area is within a Surface Water Nitrate Vulnerable Zone
- No Surface Water Drinking Water Safeguard Zones in the study area
- Study area is within a Surface Water Drinking Water Protected Area

**Copyright:**  
 Contains OS data © Crown copyright and database right 2018  
 Contains public sector information licensed under the Open Government Licence v3.0  
 This map uses data that is public sector information from Suffolk County Council. The data is licensed on terms equivalent to the Ordnance Survey OpenData Licence. The date of this data is 09.10.2018  
 Contains Natural England data © Contains Historic England data © Contains Environment Agency data ©

**NOTE:**  
 Document Reference: EN010106/APP/6.3  
 APFP Regulation 5(2)(a) and 5(2)(i)

**Purpose of Issue**  
 FOR DCO SUBMISSION

**Client**  
 SUNNICA LTD

**Project Title**

**Drawing Title**  
 FIGURE 9-1C  
 SURFACE WATER BODIES  
 AND THEIR ATTRIBUTES

Drawn LL	Checked DW	Approved NC	Date 17/01/2022
AECOM Internal Project No. 60589004		Scale @ A3 1:18,640	

THIS DOCUMENT HAS BEEN PREPARED PURSUANT TO AND SUBJECT TO THE TERMS OF AECOM'S APPOINTMENT BY ITS CLIENT. AECOM ACCEPTS NO LIABILITY FOR ANY USE OF THIS DOCUMENT OTHER THAN BY ITS ORIGINAL CLIENT OR FOLLOWING AECOM'S EXPRESS AGREEMENT TO SUCH USE, AND ONLY FOR THE PURPOSES FOR WHICH IT WAS PREPARED AND PROVIDED.

**AECOM**  
 Unit 1 Wellbrook Court,  
 Gilton,  
 Cambridge, CB3 0NA  
 United Kingdom  
 Telephone (01223) 488000  
 www.aecom.com

**Drawing Number**  
 60589004\_ES\_WAT\_001C

**Rev**  
 1

File Name: \\lu.aecomnet.com\UK\UKBGS1\lubs\PR-334327\_Sunnica\_Energy\_Farm\400\_Technical\34\_Technical\Disciplines\17\_GIS\Layout\ES\Chapter 9 - Water\210504\_SunnicaEnergyFarm\_Figs-1\_SurfaceWaterBodies\_andAttributes\_DDP.mxd



THIS DRAWING IS TO BE USED ONLY FOR THE PURPOSE OF ISSUE THAT IT WAS ISSUED FOR AND IS SUBJECT TO AMENDMENT

- LEGEND**
- The Order limits
  - 1km Scheme Buffer
  - Main Rivers
  - Ordinary Watercourse
  - County Boundary
  - Flood Zone 2
  - Flood Zone 3
  - Waterbodies
  - ➔ River Flow Direction
  - Groundwater Abstraction
  - Discharge Permit
  - Surface Water Abstraction License
- WFD Status and Hydromorphological Designation**
- Moderate, Heavily Modified
- Lodes-Granta Scheme**
- ◆ Flow Site
  - ▲ Outfall
  - Pipeline

**NOTES:**

- a. Ponds and small lakes are not shown at this scale
- b. Please see Figure 2-1 for nature conservation sites
- c. Entire study area is within a Surface Water Nitrate Vulnerable Zone
- d. No Surface Water Drinking Water Safeguard Zones in the study area
- e. Study area is within a Surface Water Drinking Water Protected Area

Copyright:  
 Contains OS data © Crown copyright and database right 2018  
 Contains public sector information licensed under the Open Government Licence v3.0  
 This map uses data that is public sector information from Suffolk County Council. The data is licensed on terms equivalent to the Ordnance Survey OpenData Licence. The date of this data is 09.10.2018  
 Contains Natural England data © Contains Historic England data ©  
 Contains Environment Agency data ©.

**NOTE:**  
 Document Reference: EN010106/APP/6.3  
 APFP Regulation 5(2)(a) and 5(2)(i)

Purpose of Issue  
**FOR DCO SUBMISSION**

Client  
**SUNNICA LTD**



Drawing Title  
**FIGURE 9-1D  
 SURFACE WATER BODIES  
 AND THEIR ATTRIBUTES**

Drawn LL	Checked DW	Approved NC	Date 17/01/2022
AECOM Internal Project No. 60589004		Scale @ A3 1:18,640	

THIS DOCUMENT HAS BEEN PREPARED PURSUANT TO AND SUBJECT TO THE TERMS OF AECOM'S APPOINTMENT BY ITS CLIENT. AECOM ACCEPTS NO LIABILITY FOR ANY USE OF THIS DOCUMENT OTHER THAN BY ITS ORIGINAL CLIENT OR FOLLOWING AECOM'S EXPRESS AGREEMENT TO SUCH USE, AND ONLY FOR THE PURPOSES FOR WHICH IT WAS PREPARED AND PROVIDED.

AECOM  
 Unit 1 Wellbrook Court,  
 Gilton,  
 Cambridge, CB3 0NA  
 United Kingdom  
 Telephone (01223) 488000  
 www.aecom.com



Drawing Number <b>60589004_ES_WAT_001D</b>	Rev <b>1</b>
-----------------------------------------------	-----------------

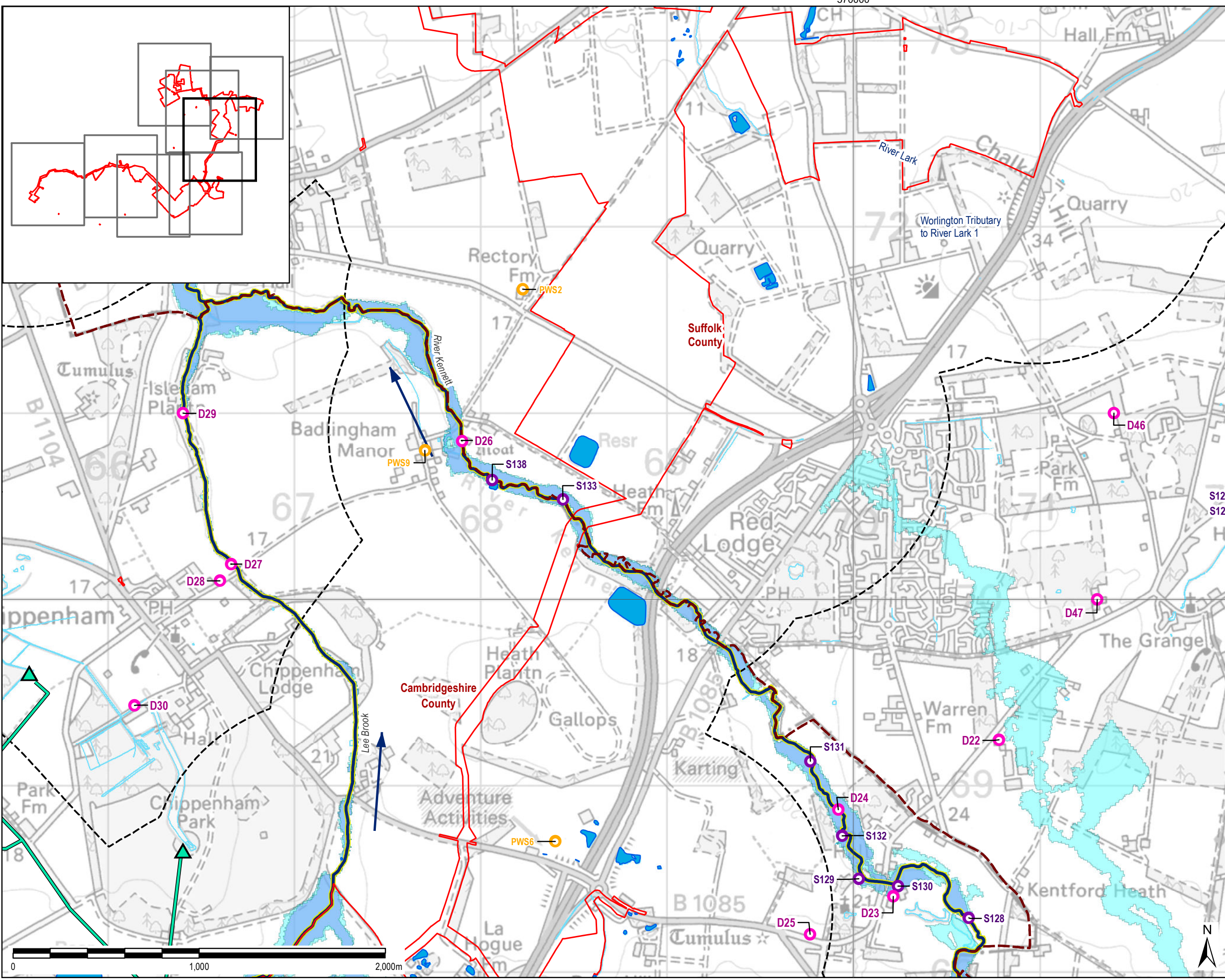

File Name: \\lu.aecomnet.com\UKUK\BGS1\Jobs\PR-334327\_Sunnica\_Energy\_Farm\400\_Technical\34\_Technical\Disciplines\17\_GIS\Layout\ES\Chapter 9 - Water\210504\_SunnicaEnergyFarm\_Figs-1\_SurfaceWaterBodies\_andAttributes\_DDP.mxd

270000

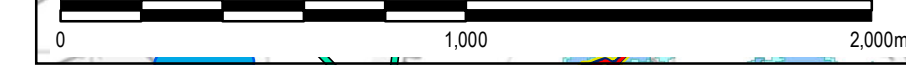



File Name: \\lu.aecomnet.com\UK\UKBGS1\Jobs\PR-334327\_Sunnica\_Energy\_Farm\400\_Technical\Disciplines\17\_GIS\Layout\ES\Chapter 9 - Water\210504\_SunnicaEnergyFarm\_Figs-1\_SurfaceWaterBodies\_andAttributes\_DDP.mxd

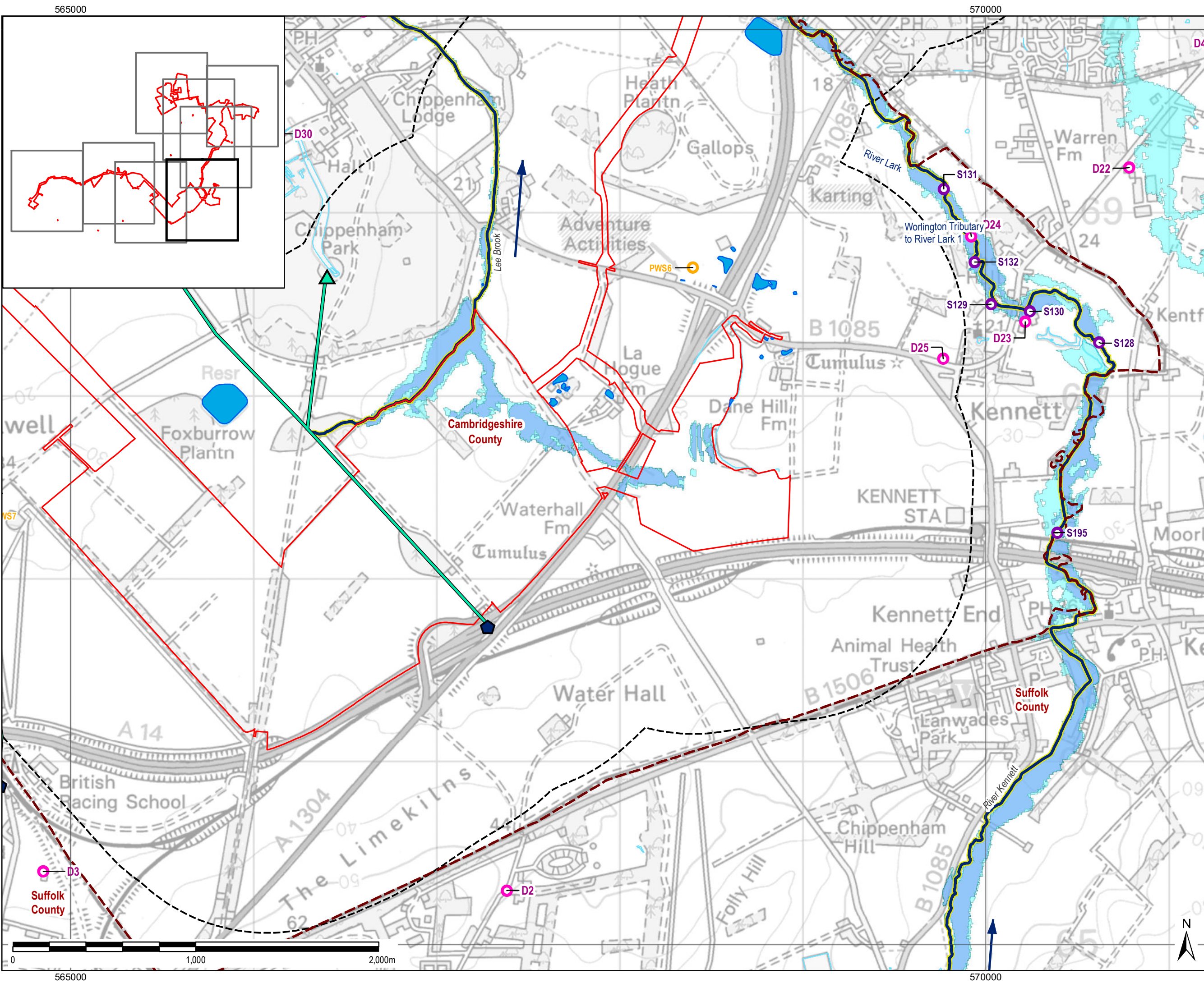

THIS DRAWING IS TO BE USED ONLY FOR THE PURPOSE OF ISSUE THAT IT WAS ISSUED FOR AND IS SUBJECT TO AMENDMENT

**LEGEND**

- The Order limits
- 1km Scheme Buffer
- Main Rivers
- Ordinary Watercourse
- County Boundary
- Flood Zone 2
- Flood Zone 3
- Waterbodies
- River Flow Direction
- Groundwater Abstraction
- Discharge Permit
- Surface Water Abstraction License

**WFD Status and Hydromorphological Designation**

- Moderate, Heavily Modified
- Groundwater Support Borehole
- Outfall
- Pipeline

**NOTES:**

- Ponds and small lakes are not shown at this scale
- Please see Figure 2-1 for nature conservation sites
- Entire study area is within a Surface Water Nitrate Vulnerable Zone
- No Surface Water Drinking Water Safeguard Zones in the study area
- Study area is within a Surface Water Drinking Water Protected Area

Copyright:  
 Contains OS data © Crown copyright and database right 2018  
 Contains public sector information licensed under the Open Government Licence v3.0  
 This map uses data that is public sector information from Suffolk County Council. The data is licensed on terms equivalent to the Ordnance Survey OpenData Licence. The date of this data is 09.10.2018  
 Contains Natural England data © Contains Historic England data © Contains Environment Agency data ©

NOTE:  
 Document Reference: EN010106/APP/6.3  
 APFP Regulation 5(2)(a) and 5(2)(i)

Purpose of Issue			
FOR DCO SUBMISSION			
Client			
SUNNICA LTD			
Project Title			
Drawing Title			
FIGURE 9-1E SURFACE WATER BODIES AND THEIR ATTRIBUTES			
Drawn LL	Checked DW	Approved NC	Date 17/01/2022
AECOM Internal Project No. 60589004		Scale @ A3 1:18,640	
THIS DOCUMENT HAS BEEN PREPARED PURSUANT TO AND IS SUBJECT TO THE TERMS OF AECOM'S APPOINTMENT BY ITS CLIENT. AECOM ACCEPTS NO LIABILITY FOR ANY USE OF THIS DOCUMENT OTHER THAN BY ITS ORIGINAL CLIENT OR FOLLOWING AECOM'S EXPRESS AGREEMENT TO SUCH USE, AND ONLY FOR THE PURPOSES FOR WHICH IT WAS PREPARED AND PROVIDED.			
AECOM Unit 1 Wellbrook Court, Gilton, Cambridge, CB3 0NA United Kingdom Telephone (01223) 488000 www.aecom.com			
Drawing Number			Rev
60589004_ES_WAT_001E			1

270000

565000

265000

570000

570000

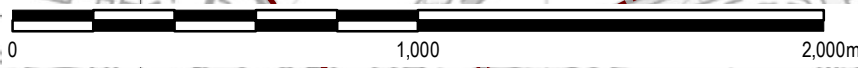



565000

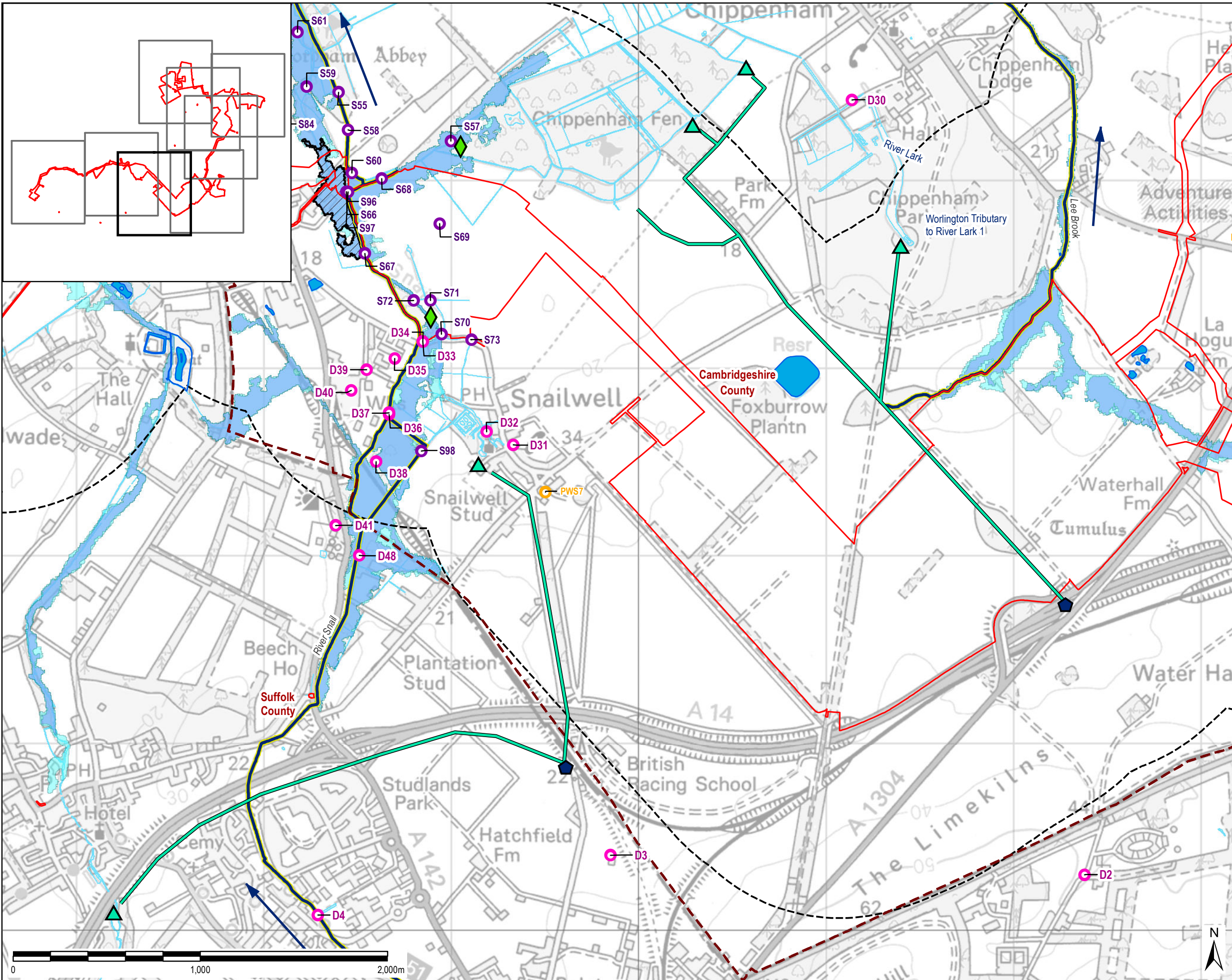

THIS DRAWING IS TO BE USED ONLY FOR THE PURPOSE OF ISSUE THAT IT WAS ISSUED FOR AND IS SUBJECT TO AMENDMENT

- LEGEND**
- The Order limits
  - 1km Scheme Buffer
  - Main Rivers
  - Ordinary Watercourse
  - County Boundary
  - Flood Zone 2
  - Flood Zone 3
  - Waterbodies
  - Areas Benefiting from Flood Defences
  - ▶ River Flow Direction
  - Groundwater Abstraction
  - Discharge Permit
  - Surface Water Abstraction License
- WFD Status and Hydromorphological Designation**
- Moderate, Heavily Modified
- Lodes-Granta Scheme**
- ◆ Flow Site
  - ◆ Groundwater Support Borehole
  - ▲ Outfall
  - Pipeline

**NOTES:**

- a. Ponds and small lakes are not shown at this scale
- b. Please see Figure 2-1 for nature conservation sites
- c. Entire study area is within a Surface Water Nitrate Vulnerable Zone
- d. No Surface Water Drinking Water Safeguard Zones in the study area
- e. Study area is within a Surface Water Drinking Water Protected Area

**Copyright:**  
 Contains OS data © Crown copyright and database right 2018  
 Contains public sector information licensed under the Open Government Licence v3.0  
 This map uses data that is public sector information from Suffolk County Council. The data is licensed on terms equivalent to the Ordnance Survey OpenData Licence. The date of this data is 09.10.2018  
 Contains Natural England data © Contains Historic England data © Contains Environment Agency data ©

**NOTE:**  
 Document Reference: EN010106/APP/6.3  
 APFP Regulation 5(2)(a) and 5(2)(i)

**Purpose of Issue**  
 FOR DCO SUBMISSION

**Client**  
 SUNNICA LTD



**Drawing Title**  
 FIGURE 9-1F  
 SURFACE WATER BODIES  
 AND THEIR ATTRIBUTES

Drawn LL	Checked DW	Approved NC	Date 17/01/2022
AECOM Internal Project No. 60589004		Scale @ A3 1:18,640	

THIS DOCUMENT HAS BEEN PREPARED PURSUANT TO AND SUBJECT TO THE TERMS OF AECOM'S APPOINTMENT BY ITS CLIENT. AECOM ACCEPTS NO LIABILITY FOR ANY USE OF THIS DOCUMENT OTHER THAN BY ITS ORIGINAL CLIENT OR FOLLOWING AECOM'S EXPRESS AGREEMENT TO SUCH USE, AND ONLY FOR THE PURPOSES FOR WHICH IT WAS PREPARED AND PROVIDED.

**AECOM**  
 Unit 1 Wellbrook Court,  
 Gilton,  
 Cambridge, CB3 0NA  
 United Kingdom  
 Telephone (01223) 488000  
 www.aecom.com

<b>Drawing Number</b> 60589004_ES_WAT_001F	<b>Rev</b> 1
-----------------------------------------------	-----------------

File Name: \\lu.aecomnet.com\UK\KBCG1\Jobs\PR-334327\_Sunnica\_Energy\_Farm\400\_Technical\34\_Technical\Disciplines\17\_GIS\Layout\ES\Chapter 9 - Water\210504\_SunnicaEnergyFarm\_Figs-1\_SurfaceWaterBodies\_andAttributes\_DDP.mxd

265000

565000



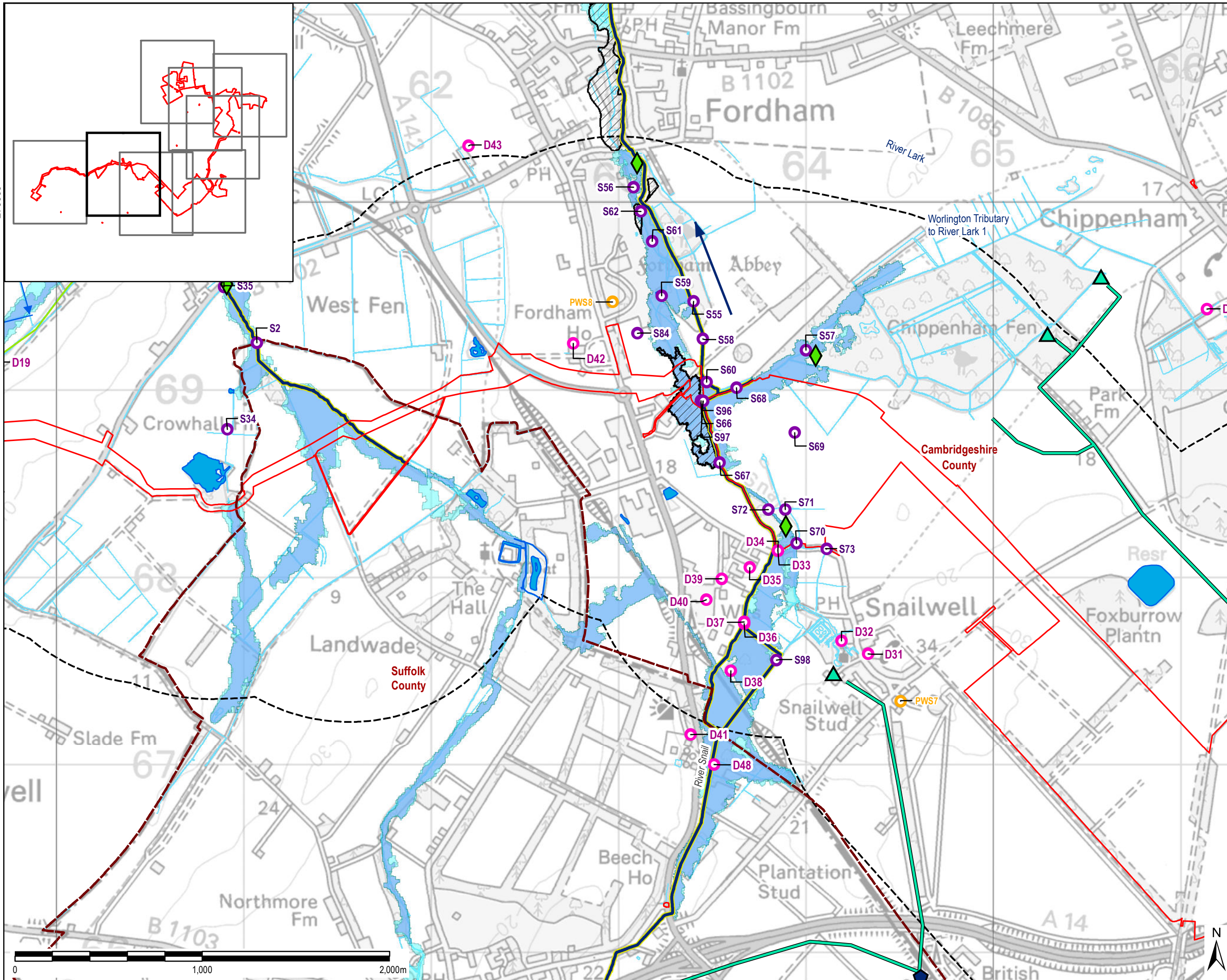

THIS DRAWING IS TO BE USED ONLY FOR THE PURPOSE OF ISSUE THAT IT WAS ISSUED FOR AND IS SUBJECT TO AMENDMENT

**LEGEND**

- The Order limits
- 1km Scheme Buffer
- Direction of Flow
- Main Rivers
- Ordinary Watercourse
- Indicative Rated Area
- County Boundary
- Flood Zone 2
- Flood Zone 3
- Waterbodies
- Areas Benefiting from Flood Defences
- River Flow Direction
- Groundwater Abstraction
- Discharge Permit
- Surface Water Abstraction License

**WFD Status and Hydromorphological Designation**

- Moderate, Heavily Modified

**Lodes-Granta Scheme**

- Flow Site
- Groundwater Support Borehole
- Outfall
- Pipeline

**NOTES:**

- Ponds and small lakes are not shown at this scale
- Please see Figure 2-1 for nature conservation sites
- Entire study area is within a Surface Water Nitrate Vulnerable Zone
- No Surface Water Drinking Water Safeguard Zones in the study area
- Study area is within a Surface Water Drinking Water Protected Area

Copyright:  
 Contains OS data © Crown copyright and database right 2018  
 Contains public sector information licensed under the Open Government Licence v3.0  
 This map uses data that is public sector information from Suffolk County Council. The data is licensed on terms equivalent to the Ordnance Survey OpenData Licence. The date of this data is 09.10.2018  
 Contains Natural England data © Contains Historic England data © Contains Environment Agency data ©

NOTE:  
 Document Reference: EN010106/APP/6.3  
 APFP Regulation 5(2)(a) and 5(2)(i)

Purpose of Issue	FOR DCO SUBMISSION
Client	SUNNICA LTD
Project Title	

**FIGURE 9-1G  
 SURFACE WATER BODIES  
 AND THEIR ATTRIBUTES**

Drawn	Checked	Approved	Date
LL	DW	NC	17/01/2022
AECOM Internal Project No. 60589004		Scale @ A3 1:18,640	

THIS DOCUMENT HAS BEEN PREPARED PURSUANT TO AND SUBJECT TO THE TERMS OF AECOM'S APPOINTMENT BY ITS CLIENT. AECOM ACCEPTS NO LIABILITY FOR ANY USE OF THIS DOCUMENT OTHER THAN BY ITS ORIGINAL CLIENT OR FOLLOWING AECOM'S EXPRESS AGREEMENT TO SUCH USE, AND ONLY FOR THE PURPOSES FOR WHICH IT WAS PREPARED AND PROVIDED.

AECOM  
 Unit 1 Wellbrook Court,  
 Gilton,  
 Cambridge, CB3 0NA  
 United Kingdom  
 Telephone (01223) 488000  
 www.aecom.com

**AECOM**

Drawing Number	Rev
60589004_ES_WAT_001G	1

File Name: \\lu.aecomnet.com\UK\KBCG1\Jobs\PR-334327\_Sunnica\_Energy\_Farm\400\_Technical\34\_Technical\Disciplines\17\_GIS\Layout\ES\Chapter 9 - Water\210504\_SunnicaEnergyFarm\_Figs-1\_SurfaceWaterBodies\_andAttributes\_DDP.mxd



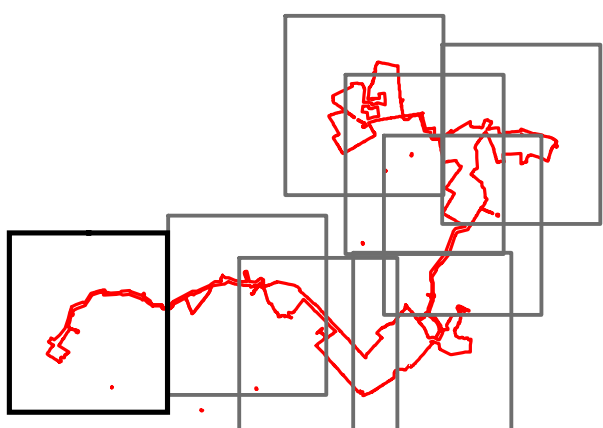
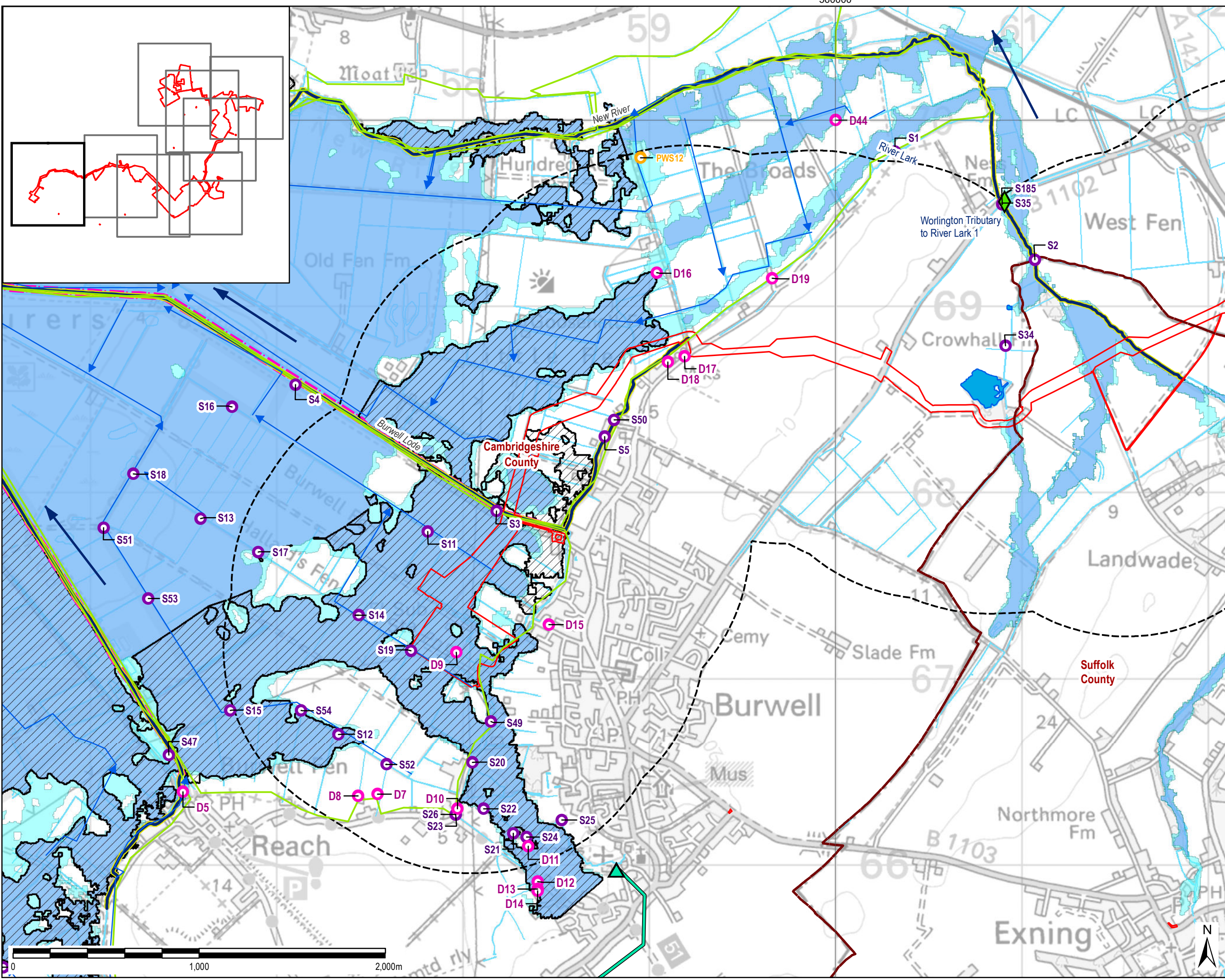

THIS DRAWING IS TO BE USED ONLY FOR THE PURPOSE OF ISSUE THAT IT WAS ISSUED FOR AND IS SUBJECT TO AMENDMENT

**LEGEND**

- The Order limits
- 1km Scheme Buffer
- Direction of Flow
- Main Rivers
- Ordinary Watercourse
- Flood Defences
- Indicative Rated Area
- County Boundary
- Flood Zone 2
- Flood Zone 3
- Waterbodies
- Areas Benefiting from Flood Defences
- River Flow Direction
- Groundwater Abstraction
- Discharge Permit
- Surface Water Abstraction License

**WFD Status and Hydromorphological Designation**

- Moderate, Heavily Modified

**Lodes-Granta Scheme**

- Flow Site
- Outfall
- Pipeline

**NOTES:**

- Ponds and small lakes are not shown at this scale
- Please see Figure 2-1 for nature conservation sites
- Entire study area is within a Surface Water Nitrate Vulnerable Zone
- No Surface Water Drinking Water Safeguard Zones in the study area
- Study area is within a Surface Water Drinking Water Protected Area

**Copyright:**  
 Contains OS data © Crown copyright and database right 2018  
 Contains public sector information licensed under the Open Government Licence v3.0  
 This map uses data that is public sector information from Suffolk County Council. The data is licensed on terms equivalent to the Ordnance Survey OpenData Licence. The date of this data is 09.10.2018  
 Contains Natural England data © Contains Historic England data © Contains Environment Agency data ©

**NOTE:**  
 Document Reference: EN010106/APP/6.3  
 APFP Regulation 5(2)(a) and 5(2)(i)

**Purpose of Issue**  
 FOR DCO SUBMISSION

**Client**  
 SUNNICA LTD

**Project Title**  

**Drawing Title**  
 FIGURE 9-1H  
 SURFACE WATER BODIES  
 AND THEIR ATTRIBUTES

Drawn LL	Checked DW	Approved NC	Date 17/01/2022
AECOM Internal Project No. 60589004		Scale @ A3 1:18,640	
THIS DOCUMENT HAS BEEN PREPARED PURSUANT TO AND SUBJECT TO THE TERMS OF AECOM'S APPOINTMENT BY ITS CLIENT. AECOM ACCEPTS NO LIABILITY FOR ANY USE OF THIS DOCUMENT OTHER THAN BY ITS ORIGINAL CLIENT OR FOLLOWING AECOM'S EXPRESS AGREEMENT TO SUCH USE, AND ONLY FOR THE PURPOSES FOR WHICH IT WAS PREPARED AND PROVIDED.			

**AECOM**  
 Unit 1 Wellbrook Court,  
 Gilton,  
 Cambridge, CB3 0NA  
 United Kingdom  
 Telephone (01223) 488000  
 www.aecom.com

**Drawing Number**  
 60589004\_ES\_WAT\_001H

**Rev**  
 1